5682F Series Dual Mount T-1 LED Assembly

Description and Features

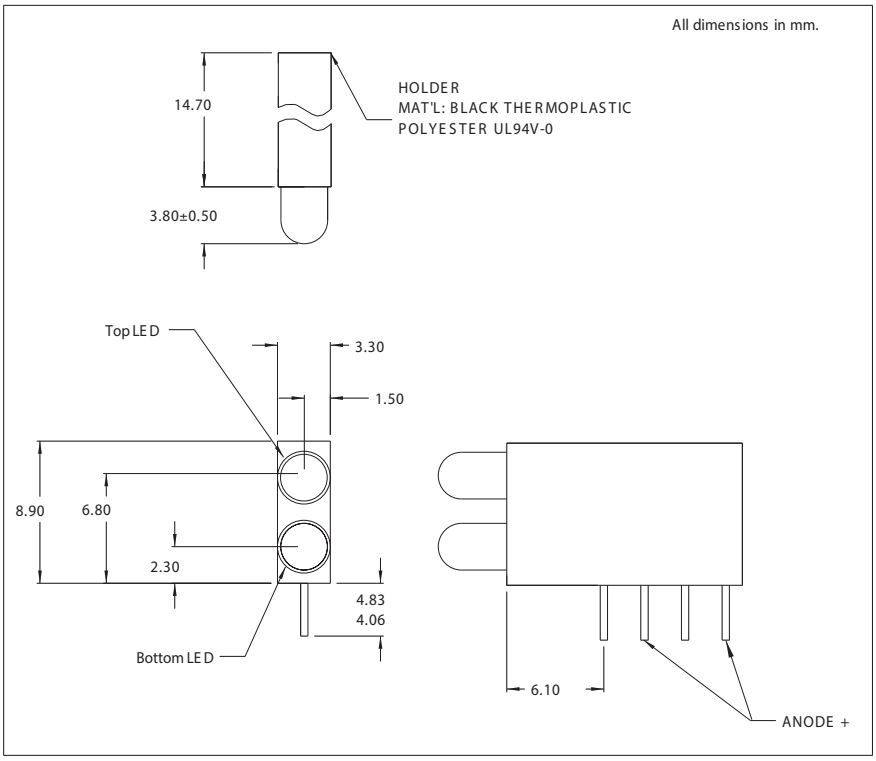

Features

- 2 T-1 LEDs mounted in single block saves space and assembly time.
- High density only 0.13" wide.
- Black plastic mounting block for high contrast ratio.
- Meets UL 94V-O and Bellcore flammability specifications .
- RoHS Compliant

Available options :

- Low current, 5V and 12V built-in resistors .
- Bi-color and blue LEDs also offered.
- Call factory for ordering information.

Refer to "Mounting Hole Pattern 1.pdf"

Ordering Information:Use chart below to determine model number.

	Red	Amber	Green	Yellow
LED	1	3	5	7

Model No. is as follows: 5682F ____ (Top LED) – ____ (Bottom LED)

Example:To order red LED on top and green LED on bottom, the part number would be 5682F1_5.

Electro-Optical Characteristics and Ratings

Part Number	Emitted Color	Rated Current (mA)	Typ. Intensity (mcd)	Continuous Forward Current Max. (mA)	Forward Voltage		Reverse Breakdown Voltage Min.(V)	Peak Wavelength (nm)
					Typ. (V)	Max. (V)		
5682F1_1	Red	10	10.0	25	2.2	3.0	5.0	635
5682F3_3	Amber	10	6.5	25	2.2	3.0	5.0	602
5682F5_5	Green	10	8.5	25	2.3	3.0	5.0	565
5682F7_7	Yellow	10	10.0	20	2.2	3.0	5.0	583

CML and Chicago Miniature Lamp are registered trademarks of Visual Communications Company, LLC.